

# FME Xtreme B99

Fife Milton Edgewood SC  
 Milton, WA  
 B99 total strength=1210  
 attack=4.59 defense=3.73  
 fall league = NPSL DIVISION 2 (00/99) U19

alt names used:  
 FME Xtreme B00/99  
 FME Xtreme 00/99

Venues played:  
 2017 River Jam Samba U17-19  
 2017 NPSL DIVISION 2 (00/99) U19

**FME Xtreme B99**  
 Dots are actual minus expected GF (blue circles) and GA (red triangles).  
 Blue line is smoothed change in attack strength. Red is smoothed change in defense strength.

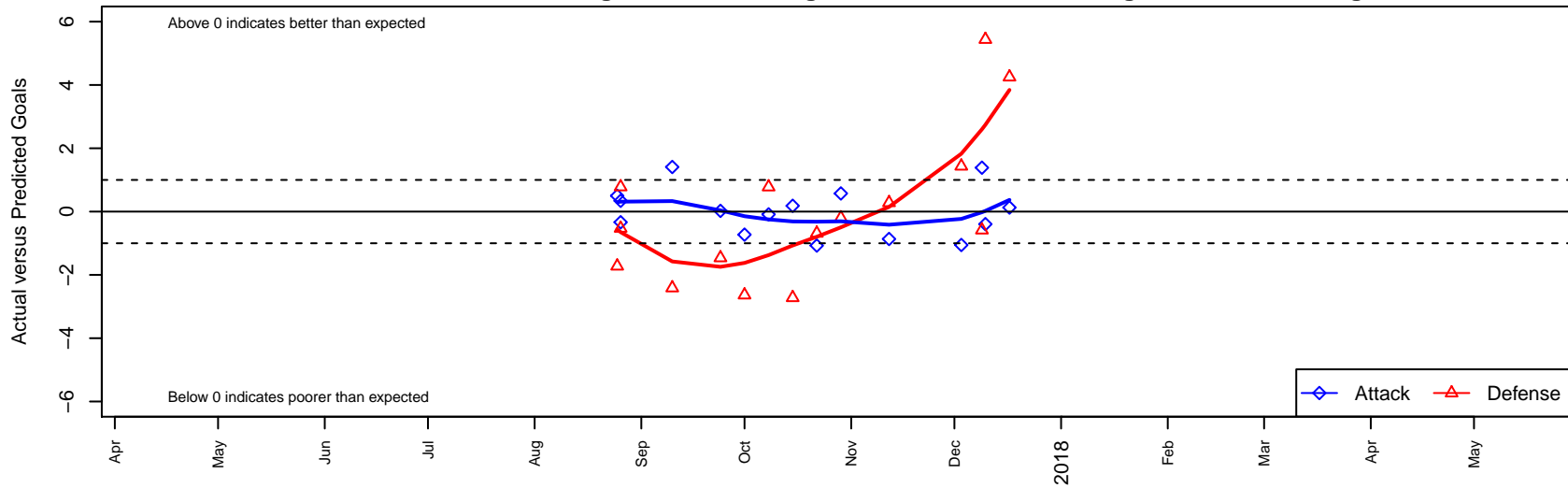

**attack and defense variance (black dot)  
relative to other teams  
and top 10 in region**

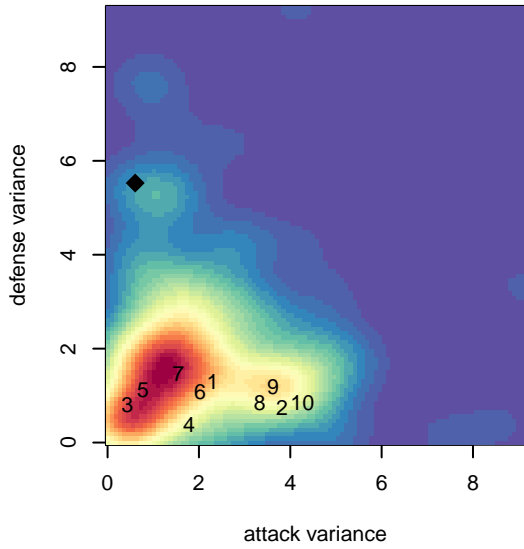

**attack and defense rating  
relative to others at age  
and all opponents in last 13 months**

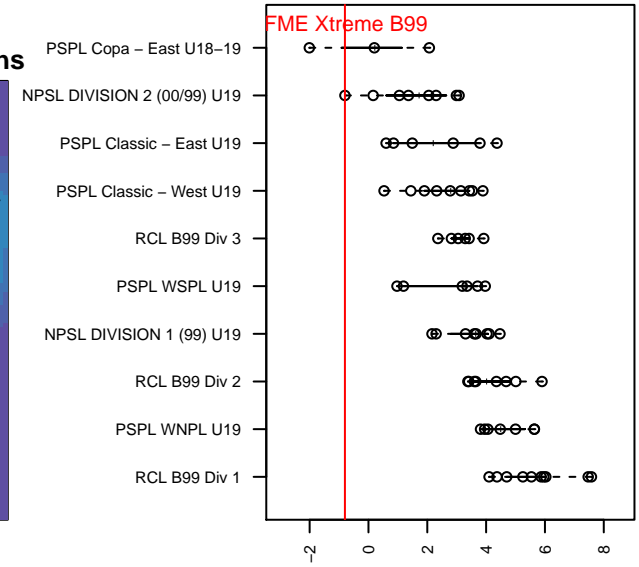
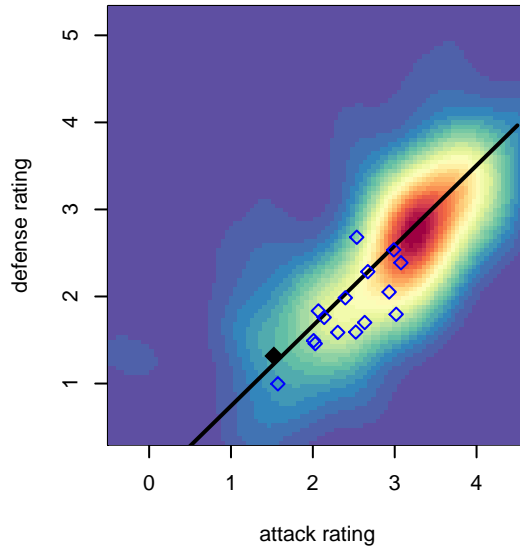

**Performance relative to 13 month average**

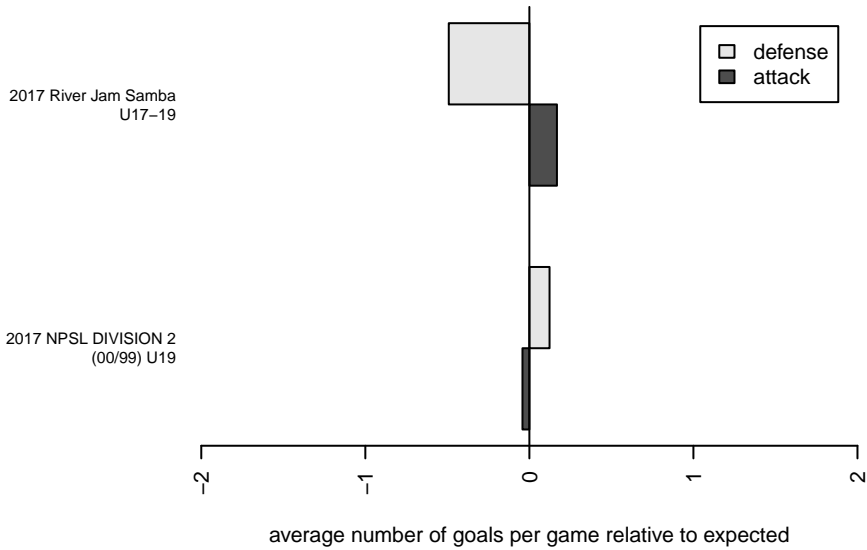

**Performance relative to 13 month average**

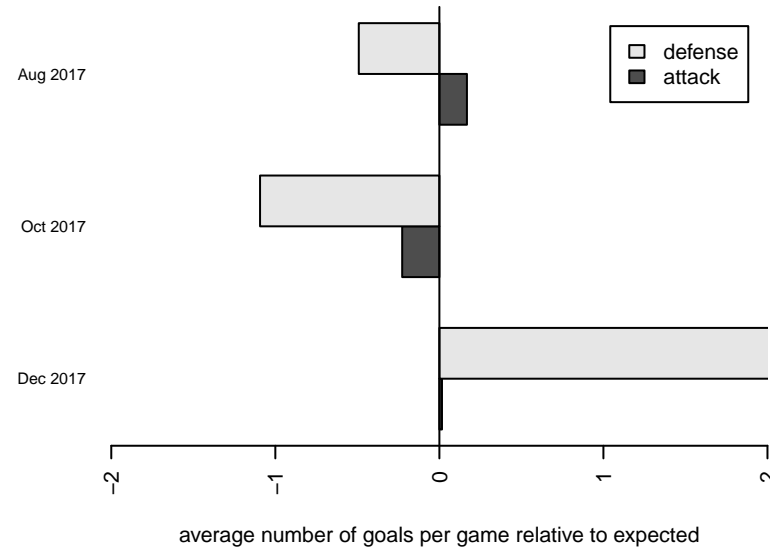

| <b>date</b> | <b>home</b>            |   | <b>away</b>                  |   | <b>venue</b>                     | <b>pred.home</b> | <b>pred.away</b> |
|-------------|------------------------|---|------------------------------|---|----------------------------------|------------------|------------------|
| 2017-12-17  | FME Xtreme B99         | 1 | TBSC Arsenal FC B99          | 0 | 2017 NPSL DIVISION 2 (00/99) U19 | 0.87             | 4.25             |
| 2017-12-10  | South Whidbey Wild B99 | 1 | FME Xtreme B99               | 0 | 2017 NPSL DIVISION 2 (00/99) U19 | 6.44             | 0.40             |
| 2017-12-09  | PSA Force Black B00    | 4 | FME Xtreme B99               | 2 | 2017 NPSL DIVISION 2 (00/99) U19 | 3.42             | 0.61             |
| 2017-12-03  | Tracyton Force B99     | 1 | FME Xtreme B99               | 0 | 2017 NPSL DIVISION 2 (00/99) U19 | 2.43             | 1.06             |
| 2017-11-12  | Newport FC B00         | 2 | FME Xtreme B99               | 0 | 2017 NPSL DIVISION 2 (00/99) U19 | 2.28             | 0.87             |
| 2017-10-29  | FME Xtreme B99         | 1 | Storm King B99               | 6 | 2017 NPSL DIVISION 2 (00/99) U19 | 0.43             | 5.80             |
| 2017-10-22  | FME Xtreme B99         | 0 | Bellevue United Select B00   | 3 | 2017 NPSL DIVISION 2 (00/99) U19 | 1.07             | 2.31             |
| 2017-10-15  | Vashon Riptide B99     | 9 | FME Xtreme B99               | 1 | 2017 NPSL DIVISION 2 (00/99) U19 | 6.28             | 0.82             |
| 2017-10-08  | FME Xtreme B99         | 1 | IFC Red B00                  | 2 | 2017 NPSL DIVISION 2 (00/99) U19 | 1.09             | 2.78             |
| 2017-10-01  | FME Xtreme B99         | 0 | Mercer Island FC Gunners B00 | 5 | 2017 NPSL DIVISION 2 (00/99) U19 | 0.73             | 2.36             |
| 2017-09-24  | Blackhills FC Red B99  | 5 | FME Xtreme B99               | 1 | 2017 NPSL DIVISION 2 (00/99) U19 | 3.54             | 0.98             |
| 2017-09-10  | FME Xtreme B99         | 2 | NSC Thunder Green B99        | 8 | 2017 NPSL DIVISION 2 (00/99) U19 | 0.59             | 5.59             |
| 2017-08-26  | FME Xtreme B99         | 2 | NK Havoc B01                 | 2 | 2017 River Jam Samba U17-19      | 1.66             | 1.47             |
| 2017-08-26  | RSA Elite B00          | 3 | FME Xtreme B99               | 0 | 2017 River Jam Samba U17-19      | 3.78             | 0.34             |
| 2017-08-25  | WPFC Navy B00          | 6 | FME Xtreme B99               | 1 | 2017 River Jam Samba U17-19      | 4.28             | 0.50             |